

InBody370 Install Manual

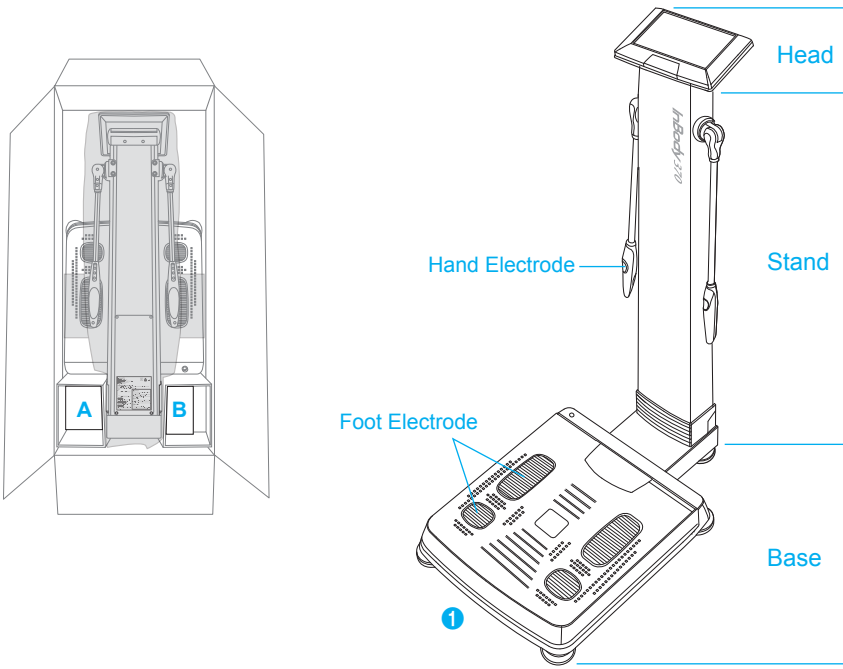

Contents of the Box

- 1 InBody370
- 2 Adapter(DC 12V, 3.4A) 1EA
- 3 Power cord 1 EA
- 4 Install Manual 1EA
- 5 Hexagonal Wrench 1EA
- 6 Joint Screw 1EA

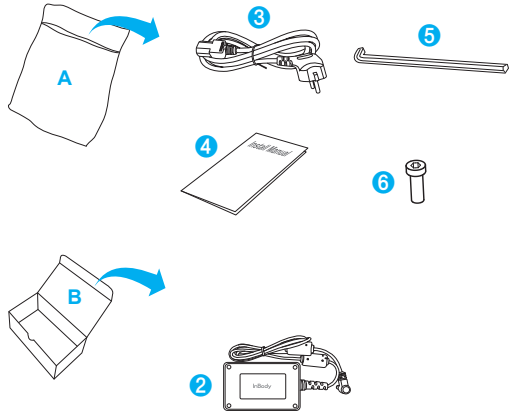

Please keep the packaging for future events of repacking InBody370 and sending it for servicing or otherwise transporting InBody370 elsewhere.

1. If you use the InBody370 on a carpet, static electricity may cause serious damage to the electronic components. If the InBody370 is to be installed on a carpet, use antistatic mats below the InBody370. Use InBody tissue to wipe feet and hands before the measurement starts.
2. Do not wipe the base and hand electrode with cleaning liquids. If cleaning liquids enter into InBody370, it may cause corrosion or electric shock by short circuit. For cleaning of the InBody370, please use InBody tissue, which also has antibacterial functionality.
3. Do not dismantle InBody370. Internal parts are not for customer use and may cause electric shock. If InBody370 is dismantled, the warranty is void, and service costs will be charged.

Installation

1. Open the packing box of the InBody370 and remove the packing pads. Then take the InBody370 out of the box.

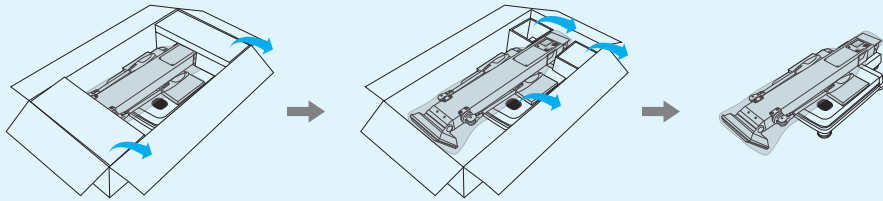

2. Raise the stand of the equipment carefully until it stands upright.

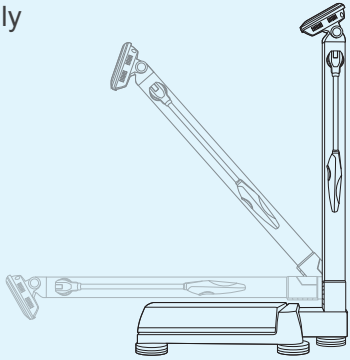

3. Raise the stand cover to reveal the joint screw. Tighten the joint screw connecting the upper part and footplate with a hexagonal wrench. After the upper part of the InBody370 is secured in place, cover the joint screw with the stand cover.

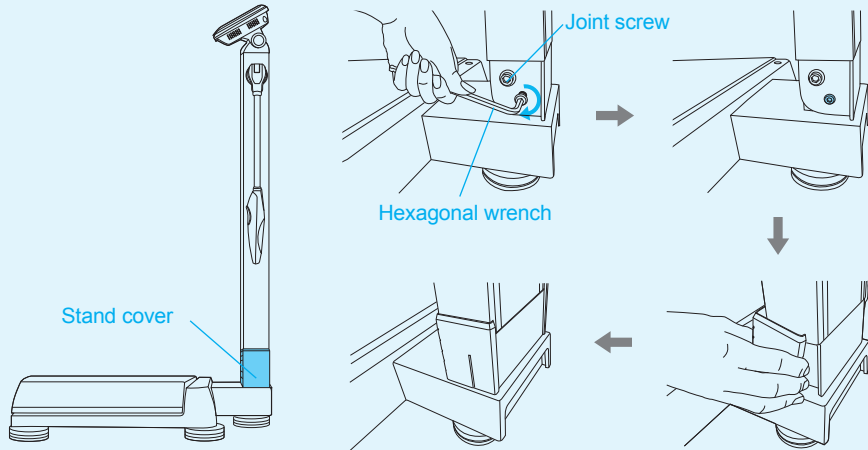

4. If the air bubble is not in the center of the level indicator, tighten or loosen the leveling screws(4EA) on the foot plate to adjust the level of InBody370. InBody370 must be leveled properly for accurate weight measurement.



Leveled

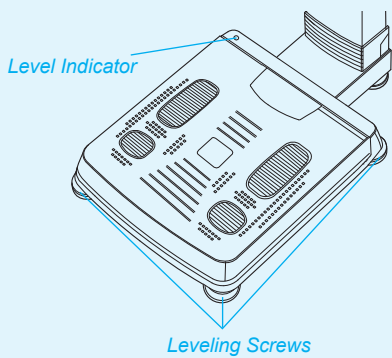

5. Plug the power adapter cable into the InBody370.

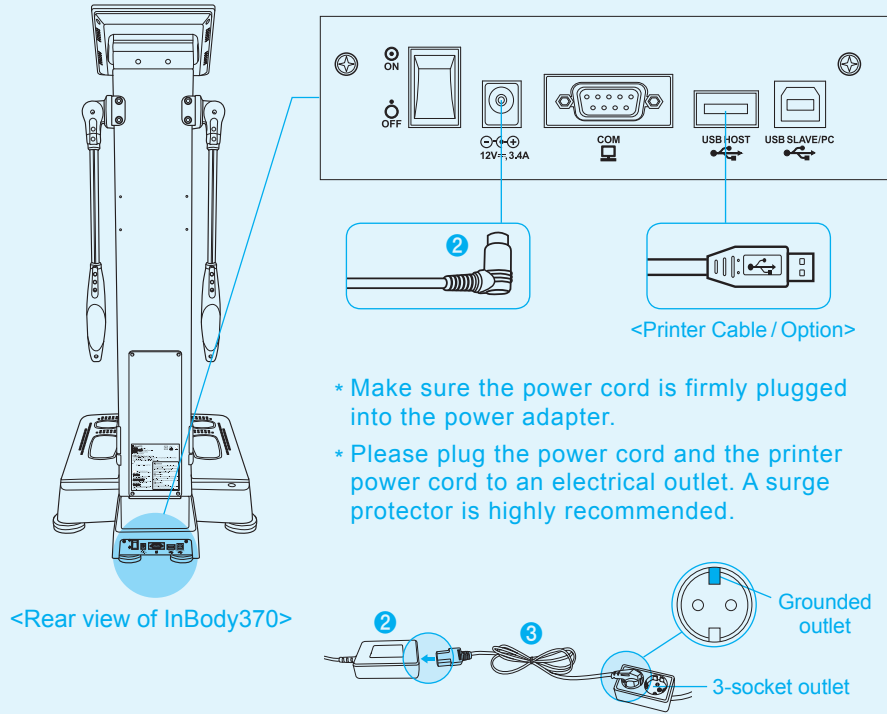

Failure to connect the device to a properly grounded outlet may result in damage to the device, inaccurate measurement and/or inappropriate operation due to possible electrical surges.



Do not plug the device to a shared power source with any other electrical devices such as a treadmill, refrigerator, air conditioning unit, microwave or RF medical diathermies that can be affected by electromagnetic interference. It may result in inaccurate measurements.

Measurement

1. Turn on the InBody370 and keep the power on until the home screen initializes. It will take 15 seconds. During the warming, do not touch the base.

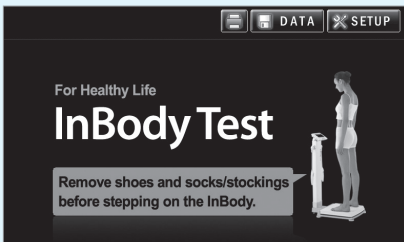
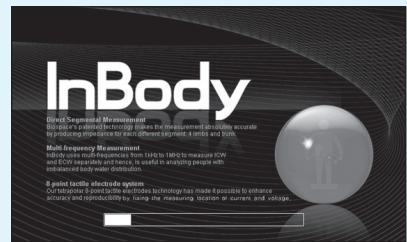
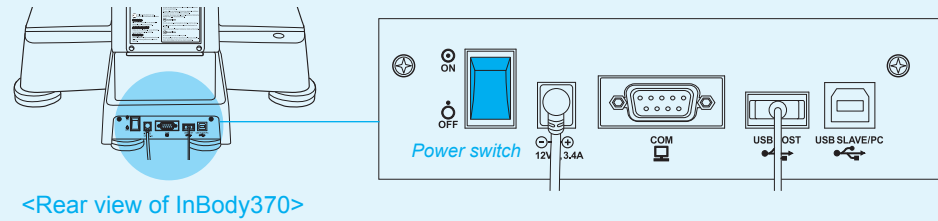

2. Weight measurement begins.



3. Input personal information and confirm your personal profile.

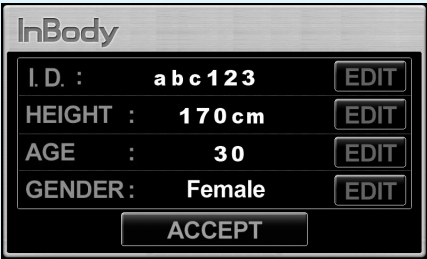

4. Maintain proper posture to take the test.



5. The InBody Test begins.



6. When the test is completed, the results will be shown on screen.

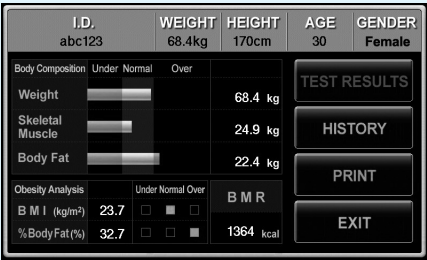

Proper Posture

Proper posture is essential to achieve reliable results and high reproducibility. Do not talk or move during the InBody test.

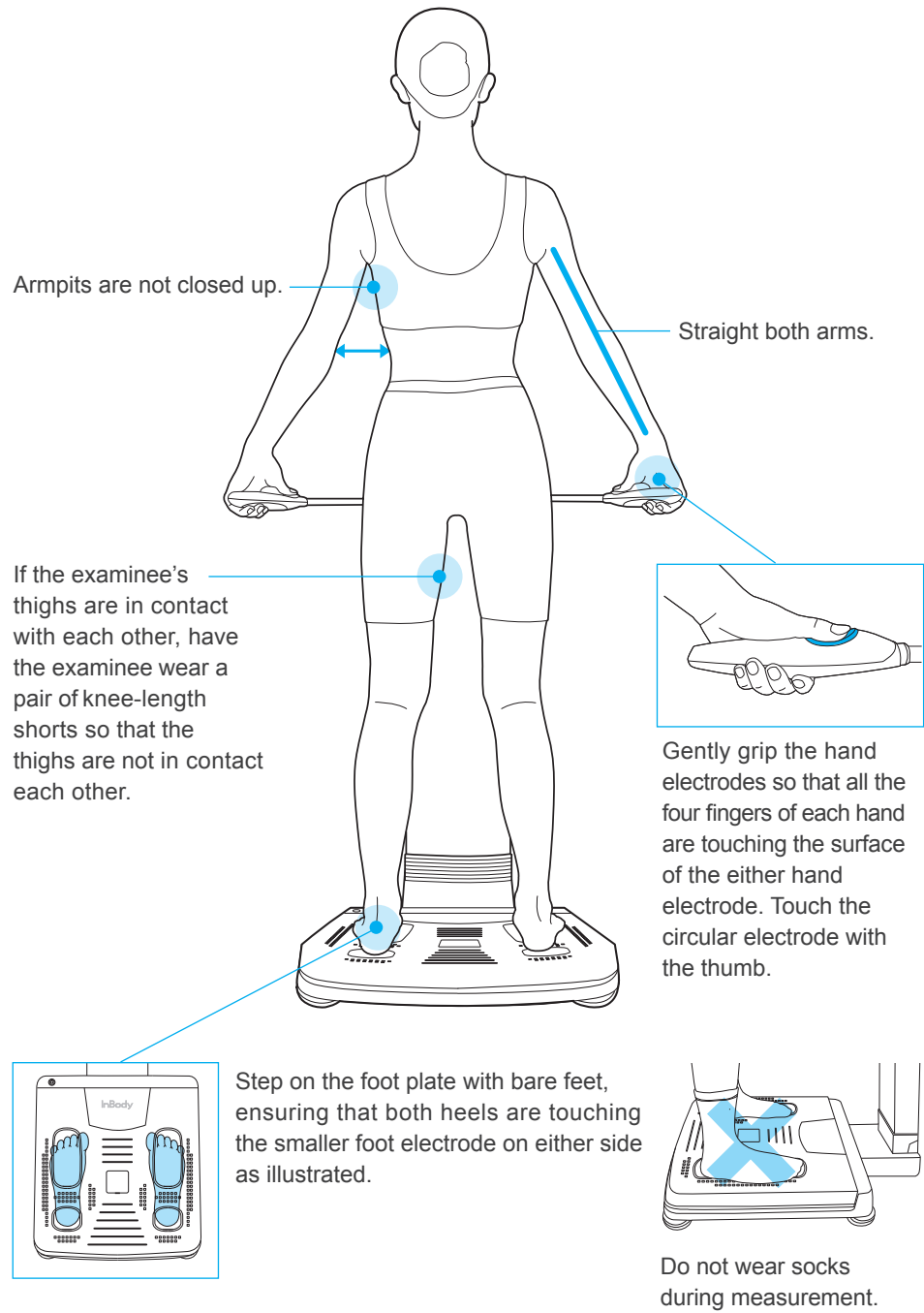

FAQs

Q1. I do not know why error messages are shown on the LCD.

- A. The InBody370 displays an error message to alert the operator of problems and to recommend the correct action.
- Turn the InBody370 off and on again after removing the objects from the foot plate.
 - If entered subject data are beyond acceptable ranges, this error message appears.
 - A subject should wipe his/her soles and palms with wet tissue and try again.

Q2. My touchscreen is inaccurate or not responsive.

- A. • Calibrate the touchscreen under 'Touchscreen Alignment' in SETUP.
* Press firmly to optimize touchscreen response.
- If you cannot enter the SETUP due to touchscreen problems, please restart the InBody. The InBody stores the last touchscreen alignment and will automatically recall the previous touchscreen settings. The InBody can also recognize if its touchscreen alignment is off screen and will automatically take the user to the calibration screen after restarting.

Q3. Where can I buy printer paper and other optional devices?

- A. Please contact InBody or the local distributor.

Q4. How do I know the measurement taken is correct?

- A. After taking the measurement, check the impedance at the bottom of the results sheet printed. The impedance value must decrease in the arrow direction.

Impedance					
Z	RA	LA	TR	RL	LL
5 kHz	517.6	547.4	36.1	348.6	352.7
50 kHz	473.5	505.6	32.3	314.6	318.6
250 kHz	435.7	468.1	28.8	285.2	288.8

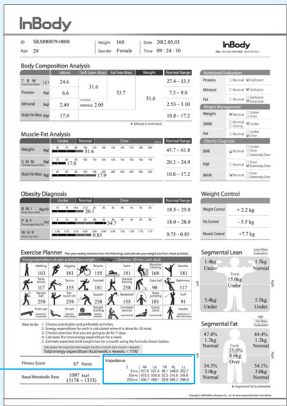

InBody

For any problems with InBody370 or for any clinical information, contact:

InBody Co., Ltd. [HEAD OFFICE]
InBody Bldg., 625, Eonju-ro, Gangnam-gu, Seoul 06106 KOREA
TEL: +82-2-501-3939 FAX: +82-2-578-2716
Website: <https://www.inbody.com> E-mail: info@inbody.com

For more information on the functions of InBody370 and descriptions on the thermal results sheet items, see the user's manual CD included.
For purpose of improvement, specifications and design are subject to change without notice.



NOTE

If you are using a printer, a result sheet will be printed automatically.

Cautions before Measurement

Do not use this equipment in combination with the following electronic medical devices.

- Medical devices, such as a pacemaker.
- Electronic life support systems, such as an artificial heart/lung.
- Portable electronic medical devices, such as an electrocardiograph.

Callouses on the palm or sole or particularly dry hands and feet may lead to difficulties in measuring. If this is the case, please wipe the palm and sole with an InBody Tissue before testing.